

**NOTICE  
EFFECTIVE  
July 29, 2019  
City of Fountain  
has removed  
Link Rd South of  
Squirrel Creek Rd.  
Illinois Rd &  
Old Pueblo Rd.  
OFF  
our Truck Routes.**

**See attached map  
for the current  
Truck Routes in the  
City of Fountain.**

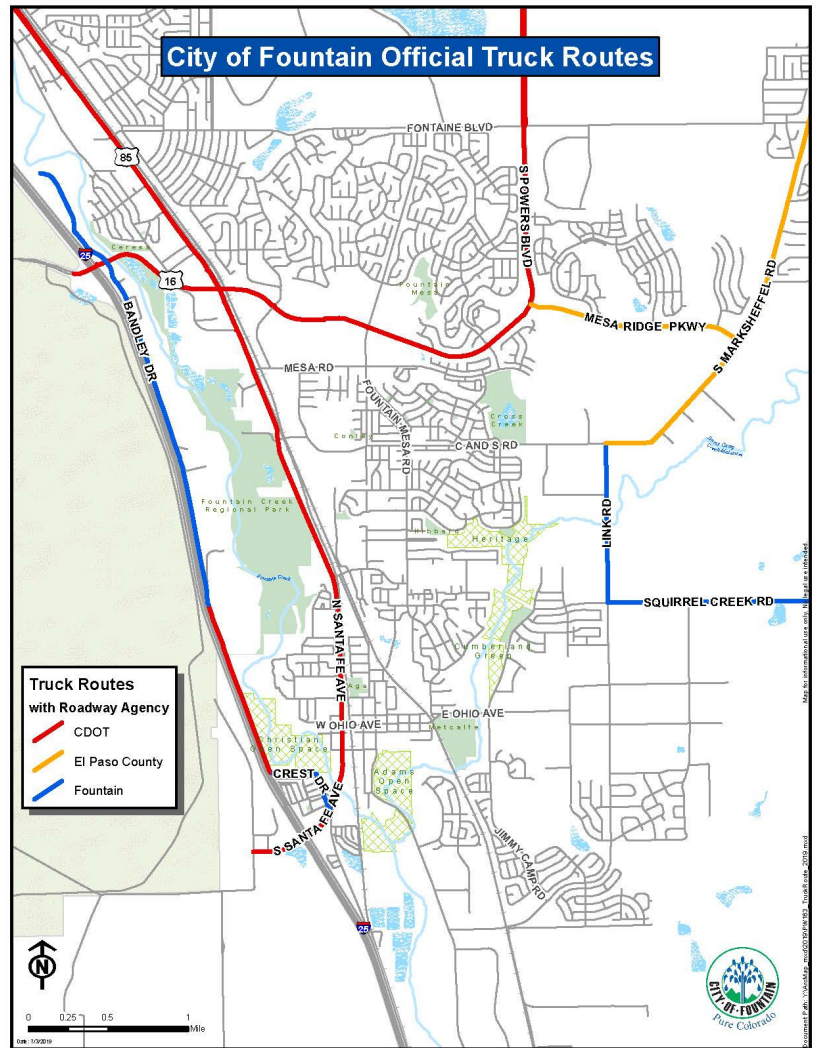

## **Route Verification**

**All Commercial Motor  
Vehicle (CMV) servicing within  
the City should contact  
Rosa McCormick at  
(719)322-2019 or  
[rosa@fountaincolorado.org](mailto:rosa@fountaincolorado.org)  
to provide the following  
information:**

- NAME OF COMPANY**
- LIST OF ROUTES**
- UNIT # PER ROUTE**
- DATES IN CITY**